

DRAWING NUMBER 25/118

FAILURE TO NOTIFY FLA. POWER & LIGHT CO. PRIOR TO INSTALLATION OF THIS FENCE COULD RESULT IN CHARGES TO YOU FOR REPAIR OF DAMAGES TO OUR FACILITIES.

FAILURE TO NOTIFY FLA. POWER & LIGHT CO. PRIOR TO INSTALLATION OF THIS FENCE COULD RESULT IN CHARGES TO YOU FOR REPAIR OF DAMAGES TO OUR FACILITIES.

CALL 278-3311 EXTENSION 373 FOR CABLE LOCATION 48 HOURS PRIOR TO BEGINNING INSTALLATION

CALL 278-3311 EXTENSION 373 FOR CABLE LOCATION 48 HOURS PRIOR TO BEGINNING INSTALLATION



1" = 40'

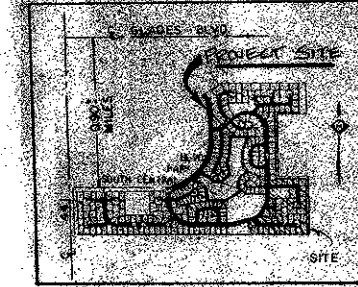

LOCATION MAP N.T.S.

RAINBERRY PARK PLAT FOUR

RAINBERRY PARK PLAT FIVE

RAINBERRY PARK PLAT TWO

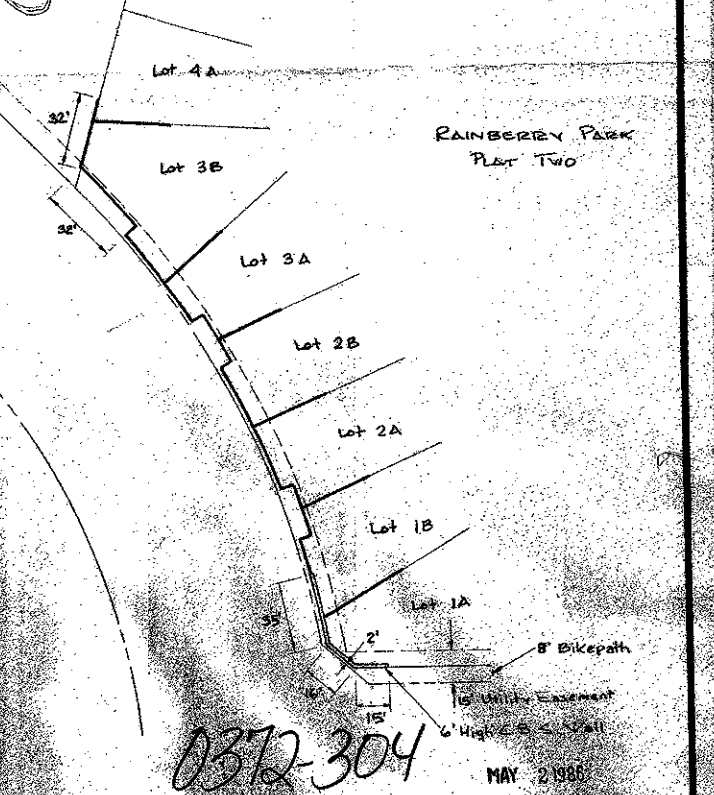
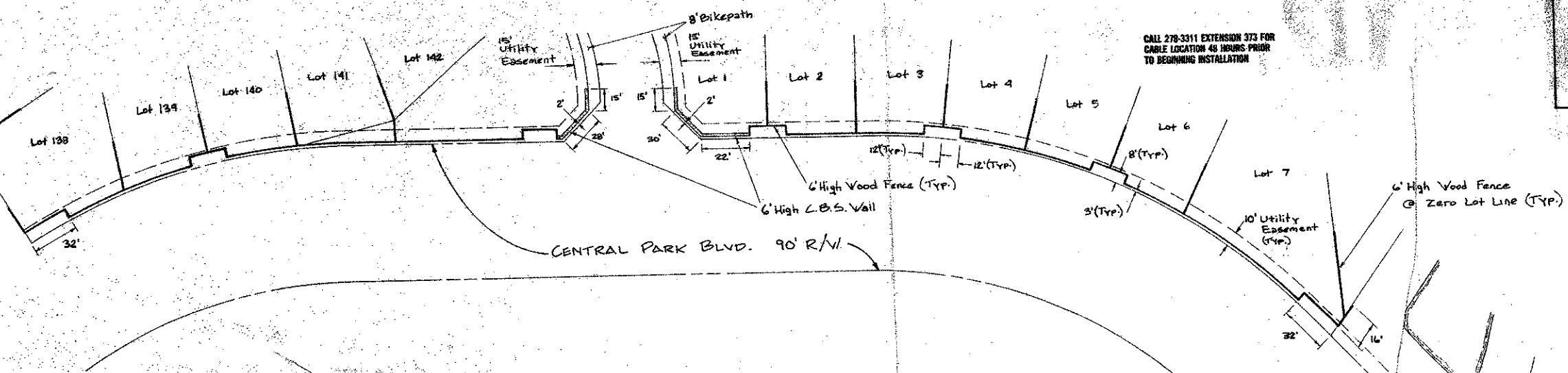

EASEMENT AGREEMENT

Date May 2, 1986

Name of Utility Company : Florida Power & Light Co.
 Address :
 City :
 Attention: Engineering Department

Beneficiaries:
 I propose to apply for a County Permit to erect a 6 ft. high Wood Fence, in the Central Park Blvd., in the Rainberry Park, the local 138, 139, 140, 141, 142, 1, 2, 3, 4, 5, 6, 7, 4A, 4B, 4C Block, RAINBERRY PARK Subdivision. (brief description of dimensions and location from property lines, etc.) SEE ATTACHED PLANS

In the event that you have no objections to this project, will you please complete this form and return to me at:
 (Street address or Box Number) 21644 State Road 7,
 (City) Boca Raton, Florida 33429

I understand that your company will not be responsible in any way for repairs to, or replacement of, any portion of this Wood Fence, and that any removal or replacement of this construction necessary for your use of this easement will be done at my expense.

Owner's Signature [Signature]
 (Name of Utility Company) FLORIDA POWER & LIGHT CO.

BY: [Signature]
 TITLE: SERVICE PLANNER
 DATE: 5/2/86

Agreements Required From:
 The Local Power Company
 Southern Bell Telephone and Telegraph Co.
 Florida Public Utilities
 Water and Sewer Company

CALL 278-3311 EXTENSION 373 FOR CABLE LOCATION 48 HOURS PRIOR TO BEGINNING INSTALLATION

0372-304 MAY 2 1986

RAINBERRY PARK
WANTMAN & ASSOCIATES, INC.
 CONSULTING ENGINEERS
 WEST PALM BEACH - ORLANDO

6' HIGH FENCE ALONG SOUTH & EAST SIDE OF CENTRAL PARK BOULEVARD

OWNER: J.A.R.	FIELD BOOK NO.:	DATE: MAY 86	JOB NO.:	SHEET:
DESIGNED: T.M.	CHECKED:	SCALE: 1" = 40'	DRAWING NO.:	1 of 1

DATE	DESCRIPTION	SURVEYOR	CONTRACTOR	NO.	DATE	DESCRIPTION	BY
	AS-BUILTS						
	CERTIFICATION						
	REVISIONS						

DRAWING NUMBER

DRAWING NUMBER

DRAWING NUMBER